ONLINE SHOPPING

How Online Shopping Changed the World

Claire, Cori, Logan, Nina

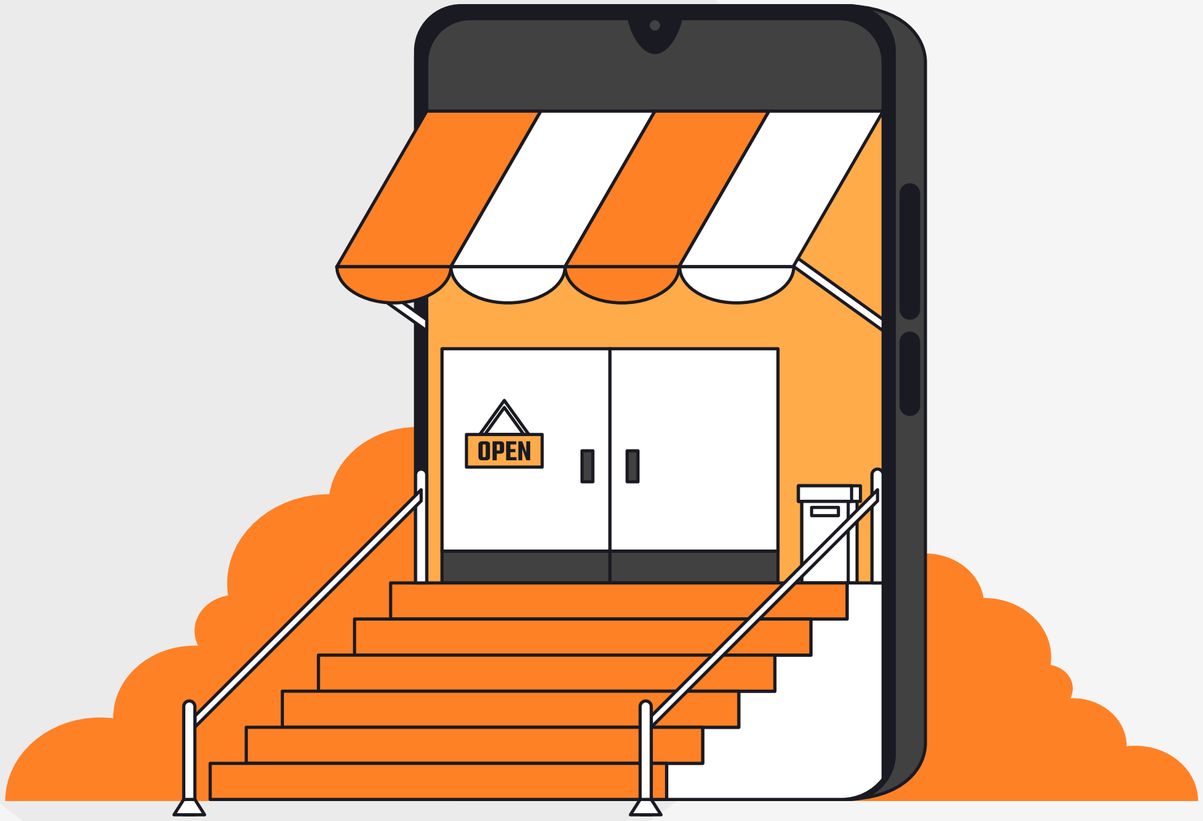

Challenging Existing System

1. Convenient/accessible
2. Browse/buy products anytime & anywhere
3. Reduces need for physical shops

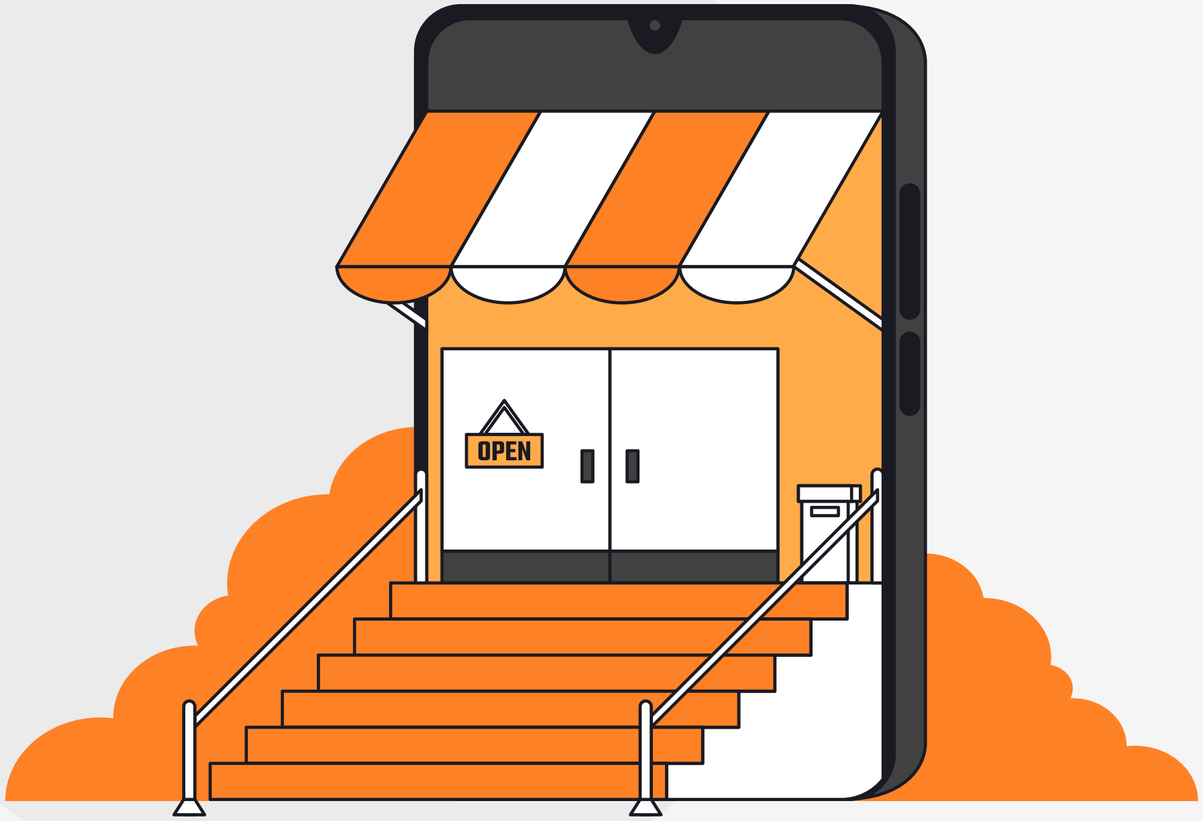

Challenging Existing System

Rapid Growth

- <1% to 20%: retail stores
- Physical stores: declined/closed.

Convenience

- **76%** online shoppers

Changes

- Decline in Stores

- Omnichannel

Affecting society

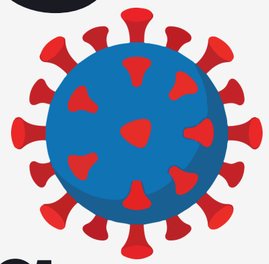

Online shopping made buying easier, especially during COVID-19.

Before & After
Online Shopping

- Physical stores = Travel
- Time & effort

- Buy from home
- Saves time & convenient

The Shift

(Power)

- Transparency
- Choosing most suitable

(Control)

- ↓ Shopping time

(Values)

- Loyality ↓
- Convience > Experience

Citations

USAFacts. "How Has Online Shopping Changed the Retail Industry?" USAFacts, 24 Nov. 2025, usafacts.org/articles/us-retail-industry-how-online-retail-affecting-brick-and-mortar-businesses/. Accessed 22 Mar. 2026.

"Online Shopping Growth: Data Reports 2026." WifiTalents, 12 Feb. 2026, wifitalents.com/online-shopping-growth-statistics/. Accessed 22 Mar. 2026.

Gelder, Koen van. “Topic: E-Commerce Worldwide.” Statista, www.statista.com/topics/871/online-shopping/?srsltid=AfmBOooG7w0w70QmgwB1PiZDQaO5rYHI1mUCHZ2cViKhwADmN6talLhk. Accessed 23 Mar. 2026.

Harvey, Kate. “3 Reasons Online Shoppers Are Happier than In-Store Shoppers.” Consumer NZ, 22 Mar. 2023, www.consumer.org.nz/articles/3-reasons-online-shoppers-are-happier-than-in-store-shoppers. Accessed 23 Mar. 2026.

Kathleen Blum “A Tale of Two Shopping Experiences: How In-Store and Online Consumer Expectations Are Blending: C+R.” Market Research Chicago | Market Research Companies | C+R, 2026, www.crresearch.com/blog/a-tale-of-two-shopping-experiences-how-in-store-and-online-consumer-expectations-are-blending/. Accessed 23 Mar. 2026.

Lobeda, Brian. “The Digital Shift: Understanding the Evolution of Consumer Behaviour in the Modern Age.” Technorely, 11 Sept. 2024, technorely.com/insights/the-digital-shift-understanding-the-evolution-of-consumer-behavior-in-the-modern-age. Accessed 23 Mar. 2026.

Pymnts. “15% of Consumers Buy Online to Control Time Spent Shopping.” PYMNTS.com, 7 Dec. 2023, www.pymnts.com/news/ecommerce/2023/15-of-online-shoppers-driven-by-enhanced-timing-control-in-shopping/#:~:text=Flexibility%20and%20control%20are%20key,experiences%20offered%20by%20retail%20subscriptions. Accessed 23 Mar. 2026.

https://optinmonster.com/online-shopping-statistics/

https://ec.europa.eu/eurostat/statistics-explained/index.php?title=Main_Page